

Francesco Molino
Sonate D-Dur

opus 6

bearbeitet für 2 Gitarren
von **Kurt Oberleitner**
(mit Partitur und Einzelstimmen)

Kurt Oberleitner
Musikverlag - Graz

Sonate D-Dur

opus 6

Francesco Molino (1775-1847)

bearbeitet von Kurt Oberleitner

Allegro

4

8

12

16

20

24

28

32

(Git.1)

36

40

44

Partitur- Molino

48

52

56

60

64

68

Partitur – Molino

71

rit.

73

Andante

Partitur - Molino

7

12

17

21

25

31

36

41

47

Partitur

Rondo

Cantabile non tanto allegro  = 108

6

12

18

23

28

34

40

45

50

57

63

68

75

81

87

92

97

103

108

Partitur- Molino

113

117

121

127

132

Gitarre 1

Sonate D-Dur

opus 6

Francesco Molino (1775-1847)

bearbeitet von Kurt Oberleitner

Allegro

Molino Gitarre 1

42

f

47

p *pp rit.* *mf*

52

57

61

63

66

rit.

69

Solo

f *rit.*

72

a tempo

Gitarre 1
(oder Flöte, Violine)

Andante

Molino

4 3 1

mf

6

cresc. *f* *mf*

10

15

3 *mf*

19 *dim.* *f*

23 *ff*

27 *mf*

32 *mf*

36

41

3

44 *f*

48 *rit.*

Rondo

Cantabile non tanto allegro $\text{♩} = 108$

Molino

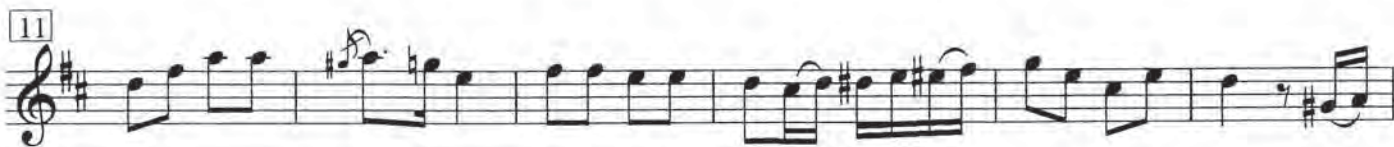

Molino Gitarre 1

42

47

52

58

63

68

73

79

85

Molino Gitarre 1

90

94

99

104

109

114

118

123

128

133

Sonate D-Dur

opus 6

Francesco Molino (1775-1847)

bearbeitet von Kurt Oberleitner

Allegro

Molino Gitarre 2

Molino

38 *mf*

42 *f*

46 *pp rit.* *a tempo* (Git. I)

50 *mf*

54

58

62 *f* *ff* Solo

67 (Git. I)

71 *ff* rit.

Andante

Gitarre 2

Molino

Rondo

Cantabile non tanto allegro $\text{♩} = 108$

Molino

(Git. 1)

(Git. 1)

Gitarre 2

Molino

48

ff *mf*

53

1. 2. *dim.* (Git.1)

58

p *cresc.*

64

p *cresc.*

69

cresc. Solo *f* *mf*

74

mf

79

84

89

Gitarre 2

Molino

93

4 2 0 1

rit. p

97

dim.

103

mf

107

mf

112

116

p

121

cresc.

127

p

133

ff
