Romanze

Niccoló Paganini
1782-1840
Bearbeitung: Kurt Oberleitner

Piú tosto largo, Amorosamente

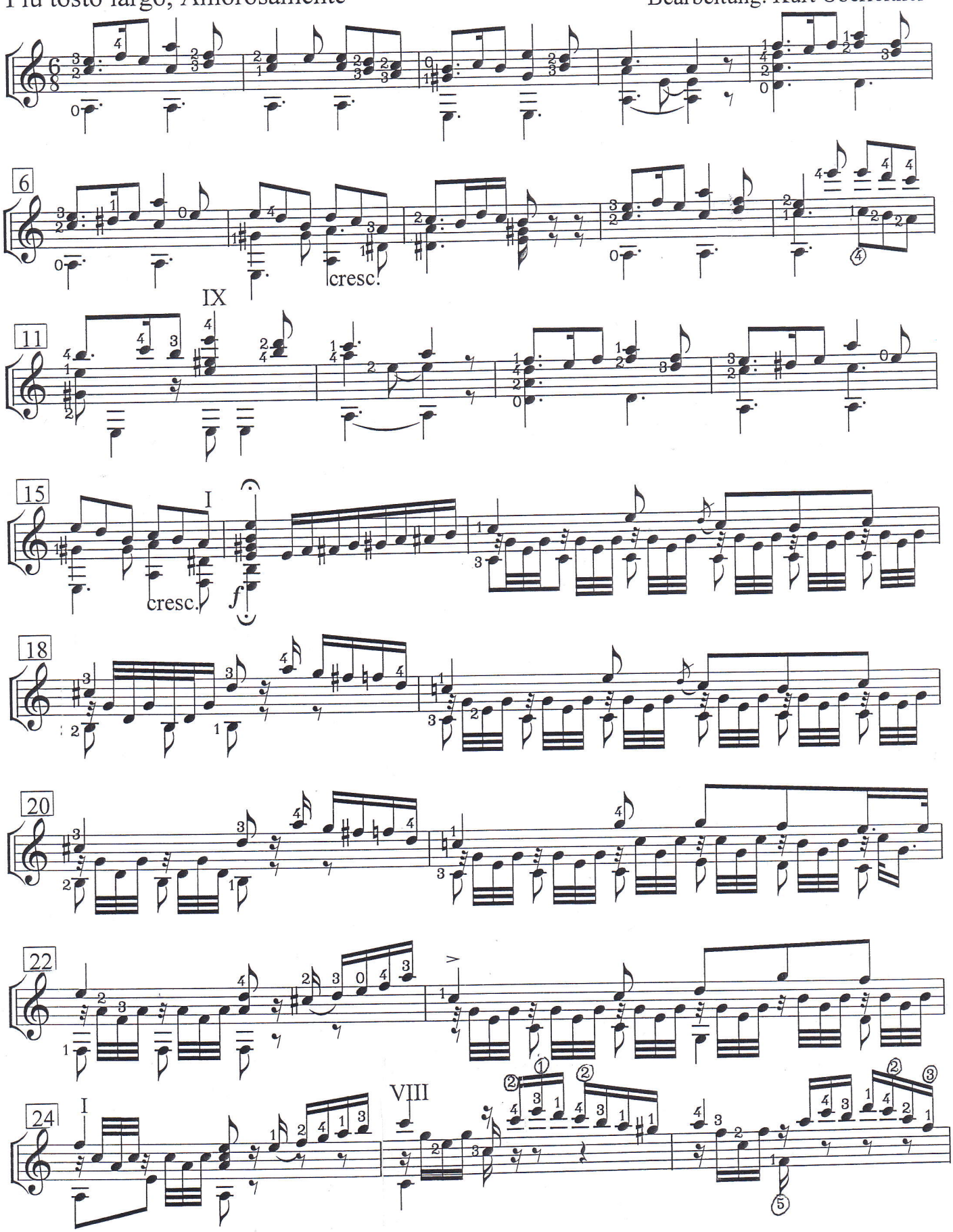

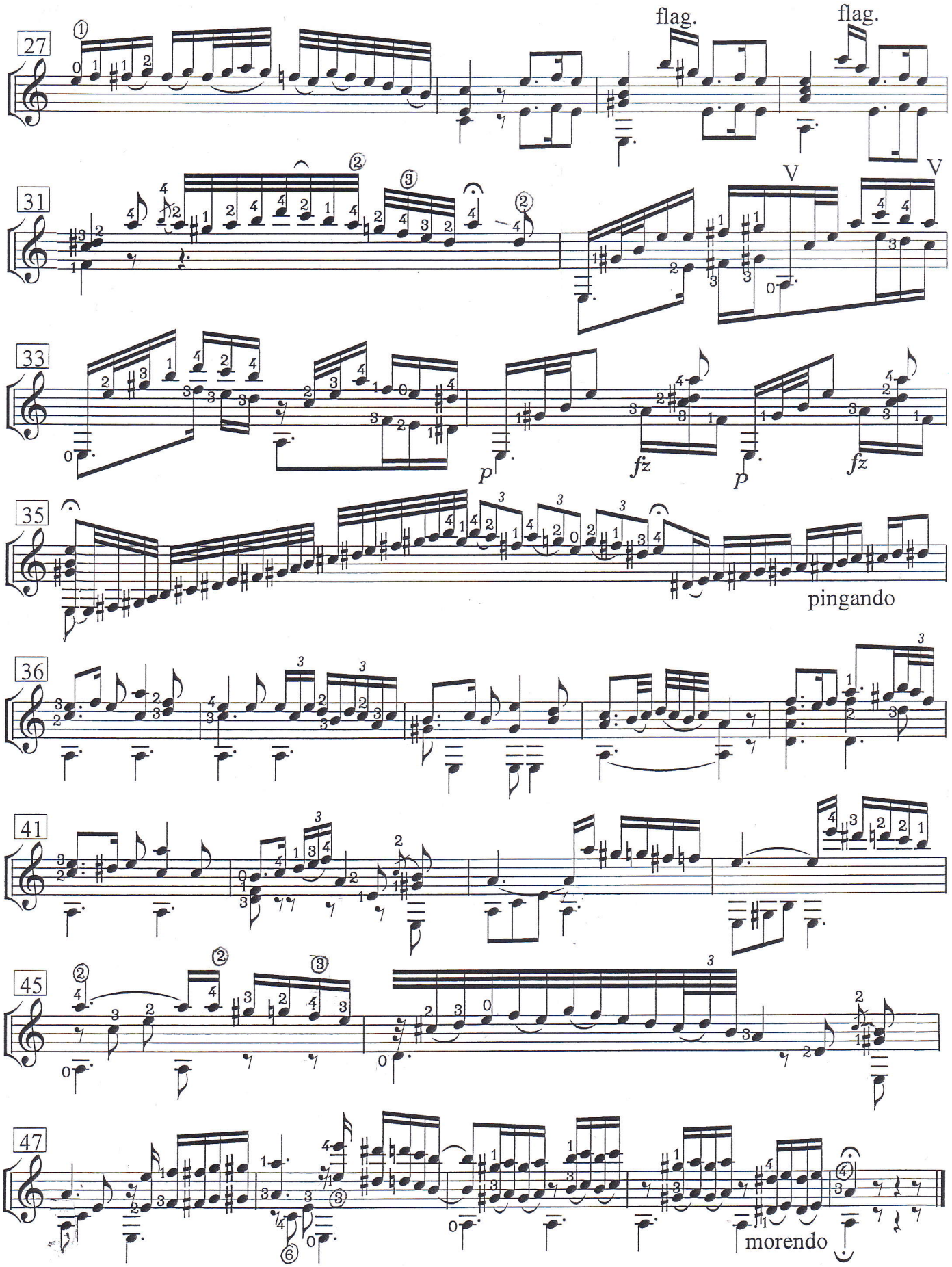

Copyright by Kurt Oberleitner